

## Installing FreePass

### Prerequisites

1. External or Internal Active Directory configuration.
2. IIS 7.5 (or higher) server exposed to the Internet.
3. Internal Windows Server 2008 R2 (or higher) with IIS installed, .NET 4.5.2 and above able to communicate with the Active Directory.

For .NET and IIS Installation guide please see: [http://www.u-btech.com/downloads/iis\\_install\\_guide.pdf](http://www.u-btech.com/downloads/iis_install_guide.pdf)

### MSI Wizard

1. Launch the FreePass\_x64.msi file and follow the wizard.

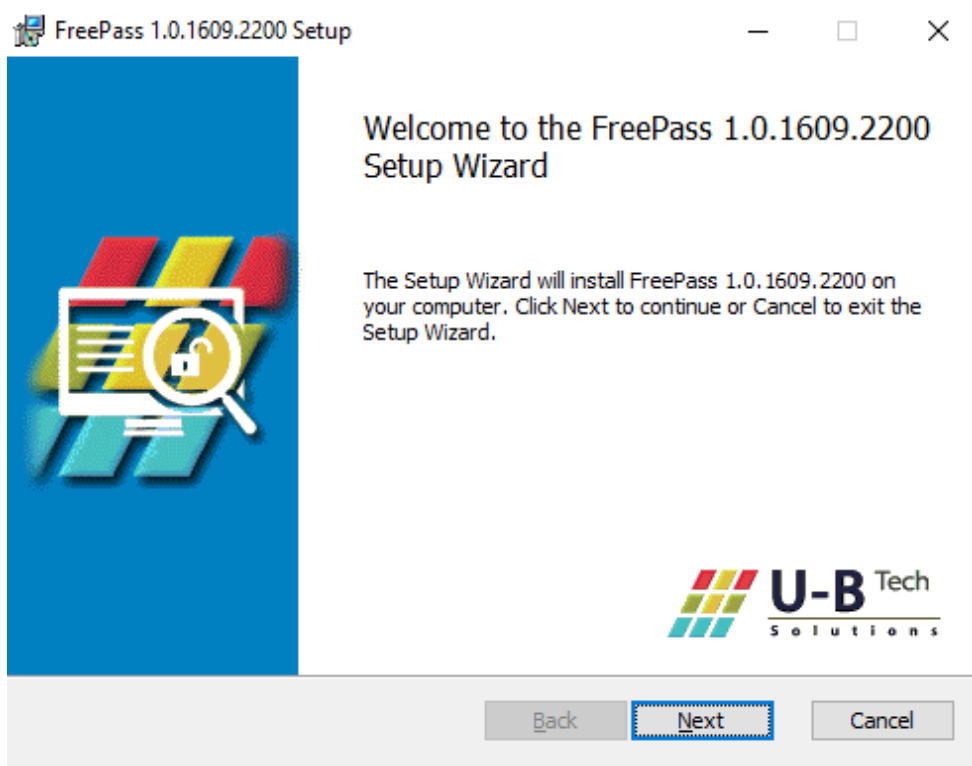

2. Read and accept the terms and click next.

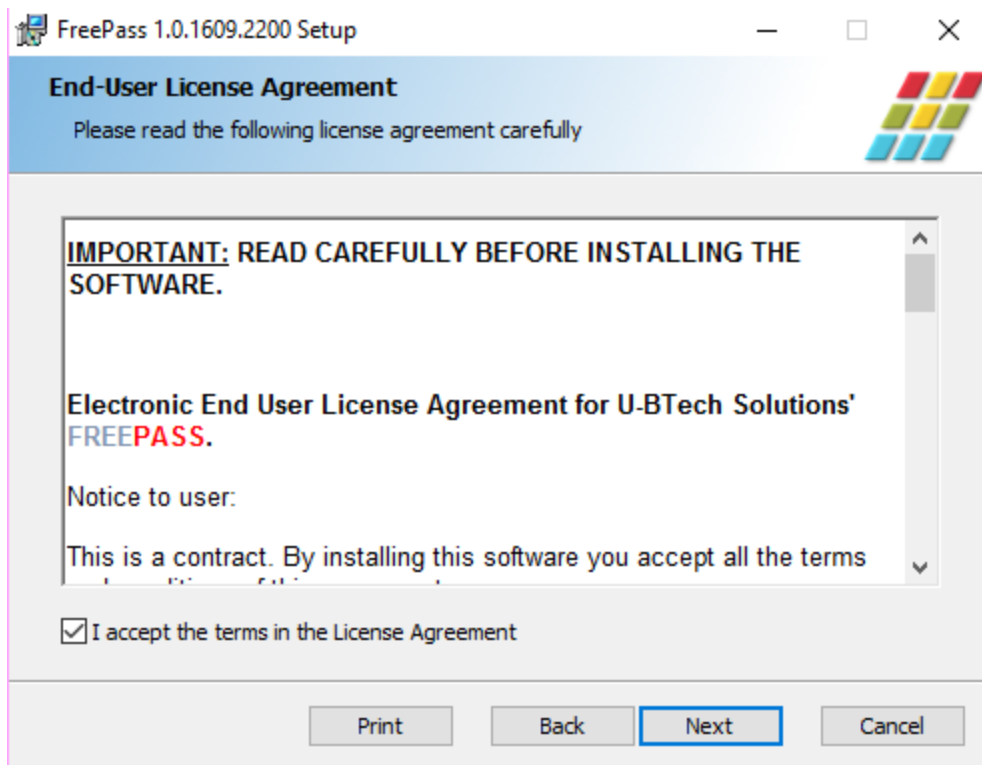

3. Specify the installation location and click next.

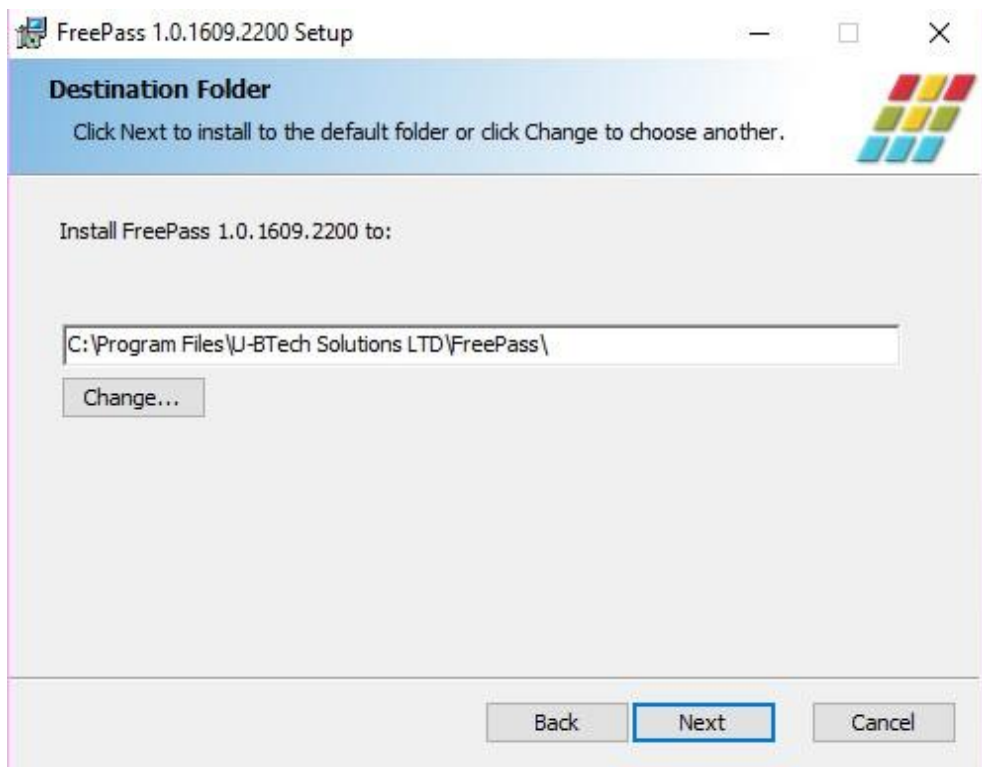

4. Check which of the product parts you would like to install in the specific machine.

The Password Portal and the User Info Portal must be installed on the IIS server.

The Core Service must be installed on an internal server that is part of the domain.

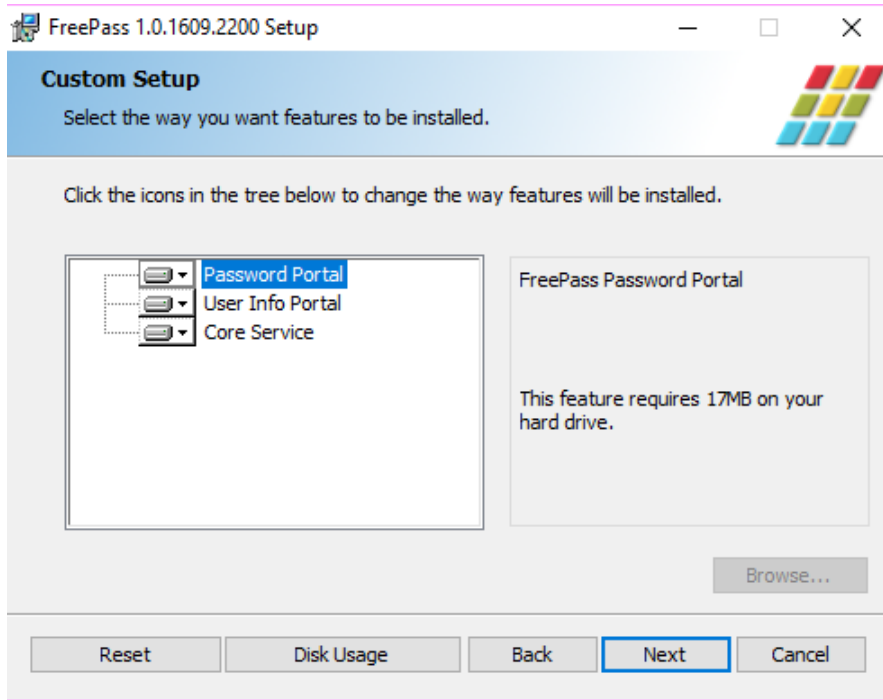

5. You can specify the user to run the service or keep the default LocalSystem user.

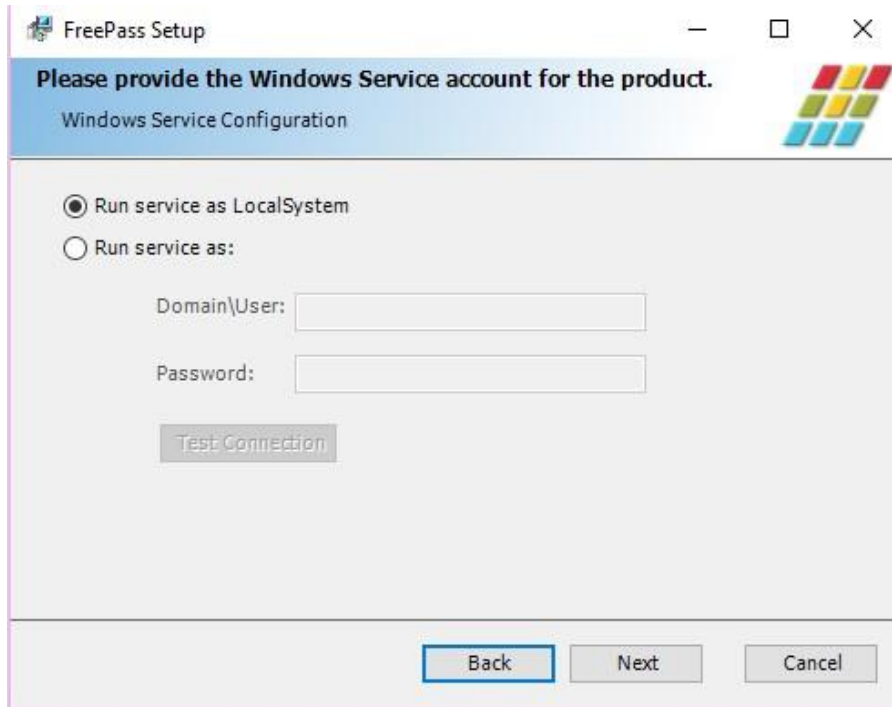

6. You can set the application internal database on a dedicated MSSQL server or keep the default local db.

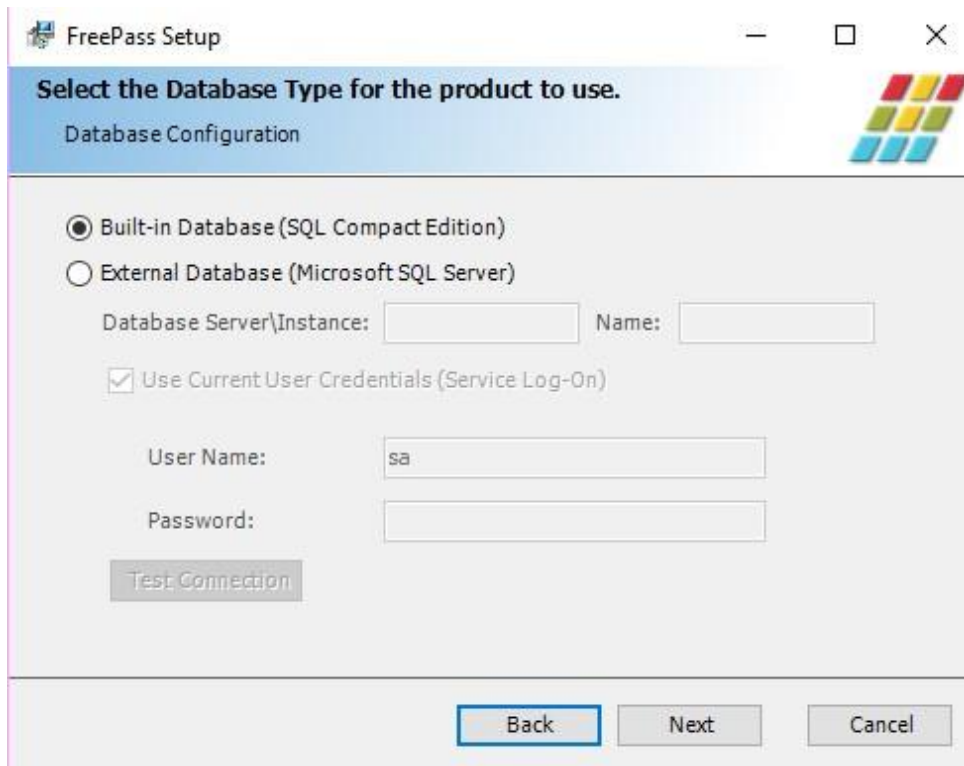

7. If encountered with the following message, it means the IIS configuration folder is unaccessible. Do the following to resolve this issue.

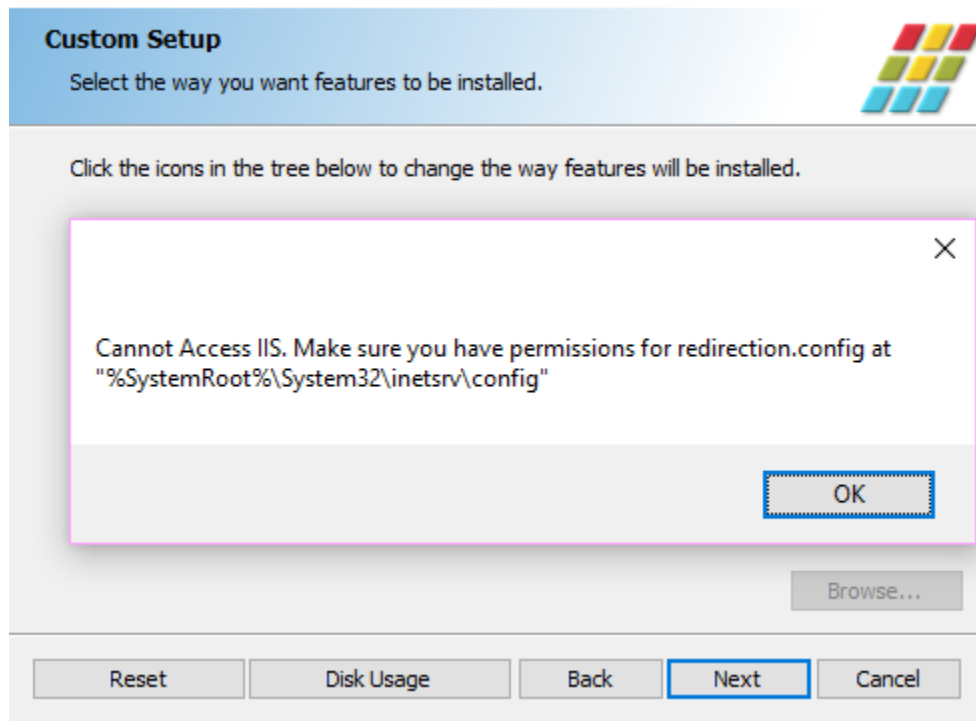

Navigate to the following location with file explorer

**%SystemRoot%\System32\inetsrv\config**

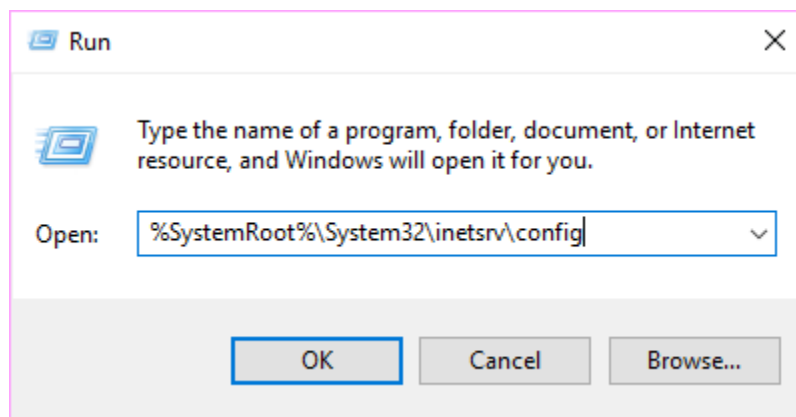

You will receive a message that you don't have permissions to this folder. Click on "Continue" in order to grant permissions.

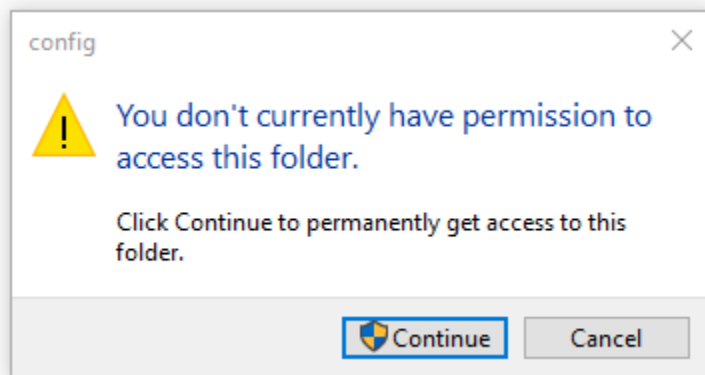

Next, go back to the installation wizard, click on "Back" and "Next" again, and the next screen should show up without the previous message.

8. You can set the IIS Website for the Password Portal web application

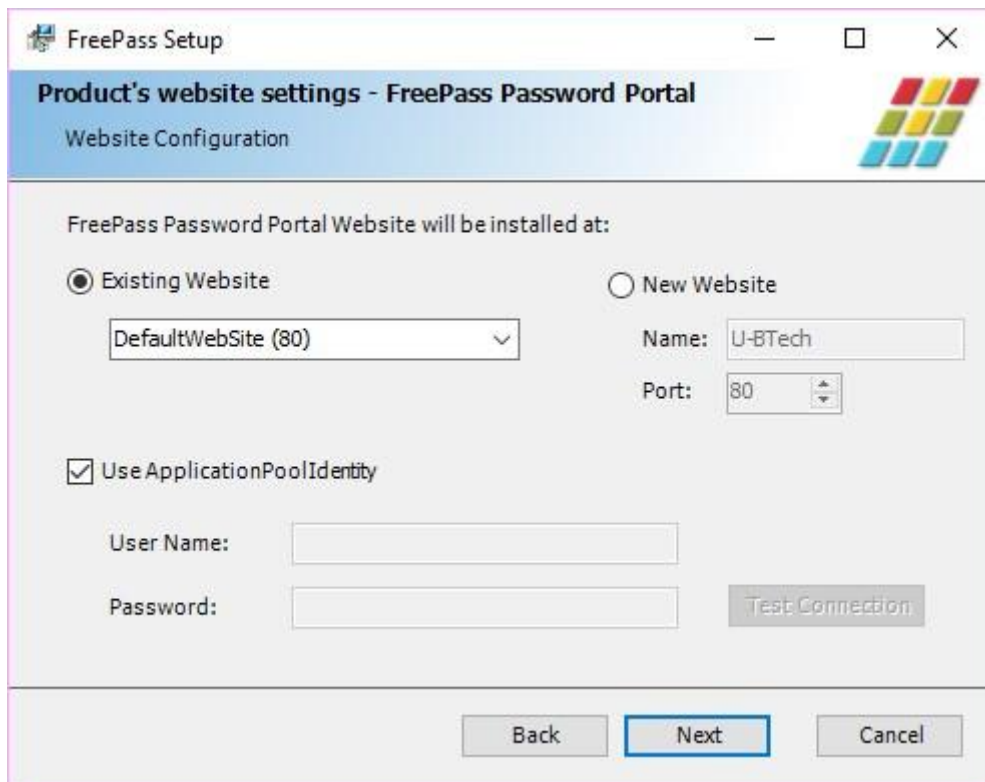

9. You can set the IIS Website for the User Info Portal web application

FreePass Setup

Product's website settings - FreePass User Info Portal

Website Configuration

FreePass User Info Portal Website will be installed at:

Existing Website  New Website

DefaultWebSite (80)

Name: U-ETech

Port: 80

Use ApplicationPoolIdentity

User Name:

Password:  Test Connection

Back Next Cancel

10. Specify server FQDN which the Password Agent Core Service install on.

10

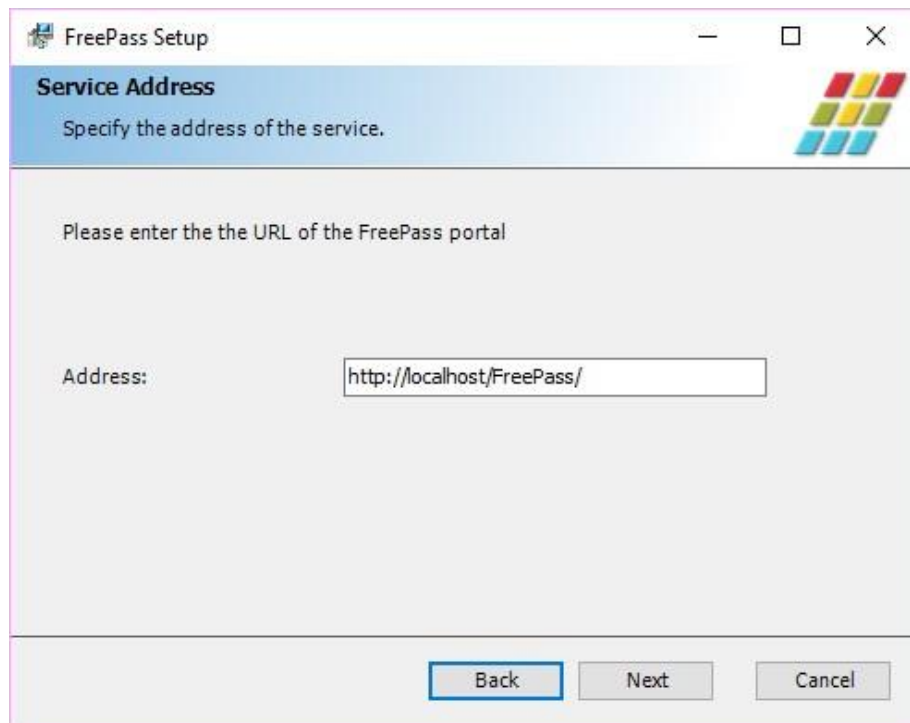

11. Click install to begin installation.

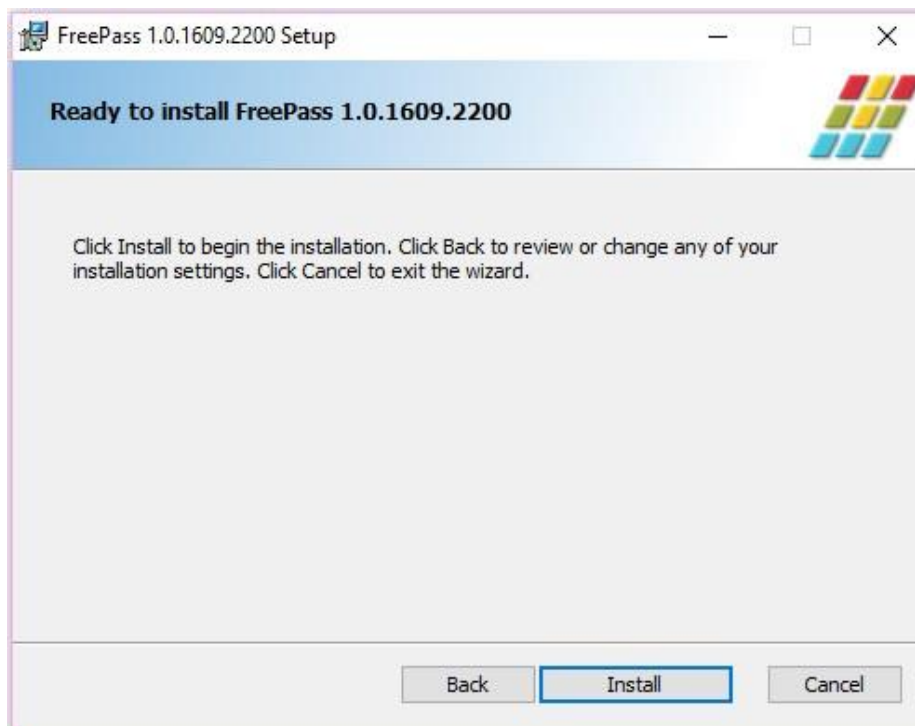

12. When done you should see the following screen.

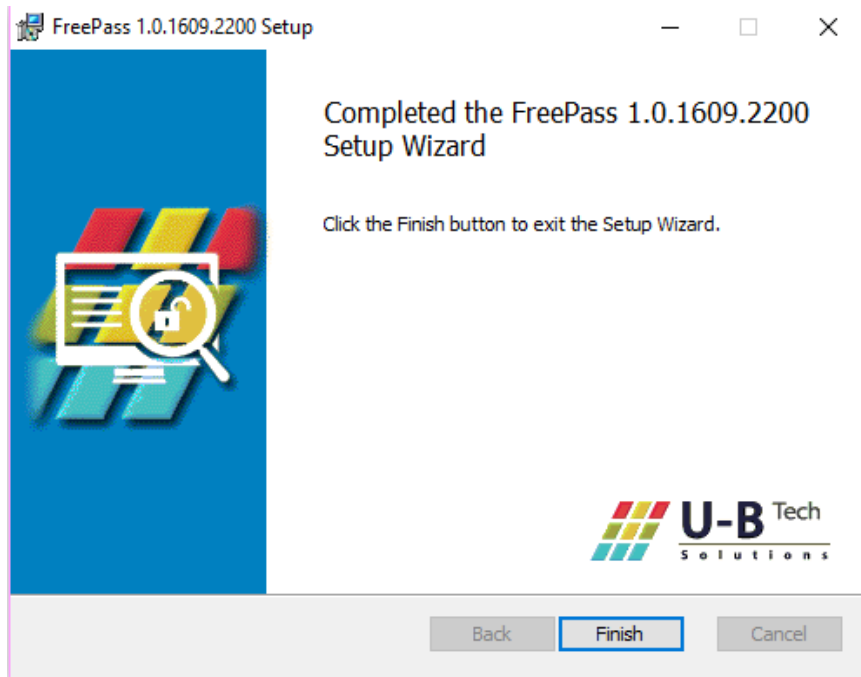

## Service Configuration Settings

After the installation completes you can enter and set the product configuration by browsing to [IIS Virtual application path]/WebManagement.

Example: <http://localhost:82/WebManagement/>

On the configuration page, fill the relevant settings matching your environment.

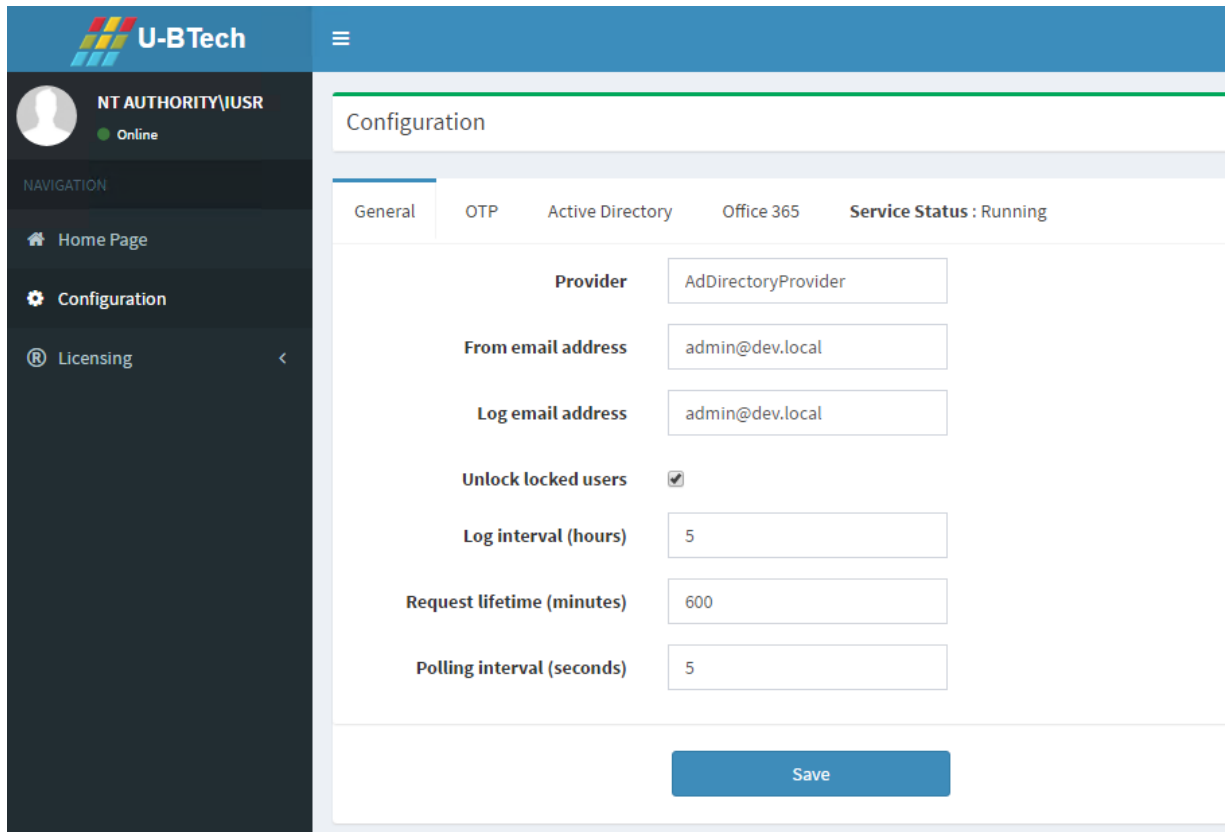

Setting	Value
Provider	AdDirectoryProvider
From email address	admin@dev.local
Log email address	admin@dev.local
Unlock locked users	<input checked="" type="checkbox"/>
Log interval (hours)	5
Request lifetime (minutes)	600
Polling interval (seconds)	5

A 'Save' button is located at the bottom right of the configuration area.

When done editing the configuration file, Start/Restart the “U-BTech FreePass” windows service.

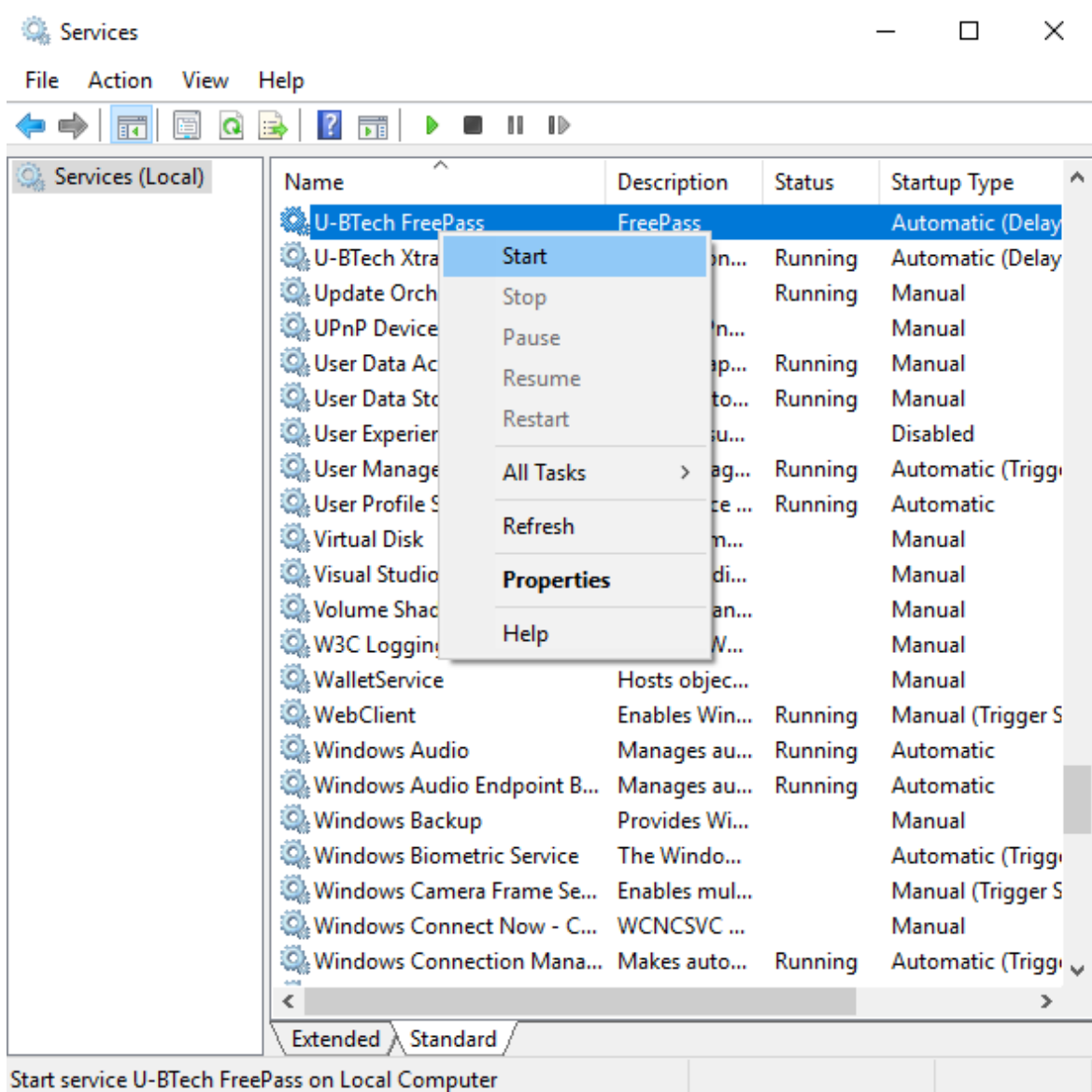

## Password Portal

To check everything is working, navigate with an internet browser to the Password Portal URL.

You should see the following screen.

Users can now use this portal URL for changing and resetting their password

